

PREPARED FOR  
EXOTIC ENTERPRISES, INC  
5065 HIGHWAY 50  
DELAVAN WI. 53115

KROTT SURVEYING INC.  
N3705 WILLOW BEND LANE  
LAKE GENEVA WI. 53147  
PHONE # (262)248-3697  
FAX # (262)249-0639

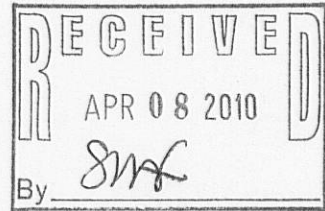

C.L. CYPRESS DRIVE  
(40' WIDE)

C.L. HICKORY ROAD  
(40' WIDE)

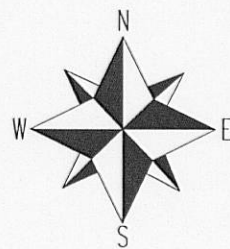

LEGEND

- FOUND IRON PIPE
- FOUND IRON BAR
- SET IRON BAR

(XX) RECORDED AS

TAX ID # JLCB01966  
JOB # 10-030

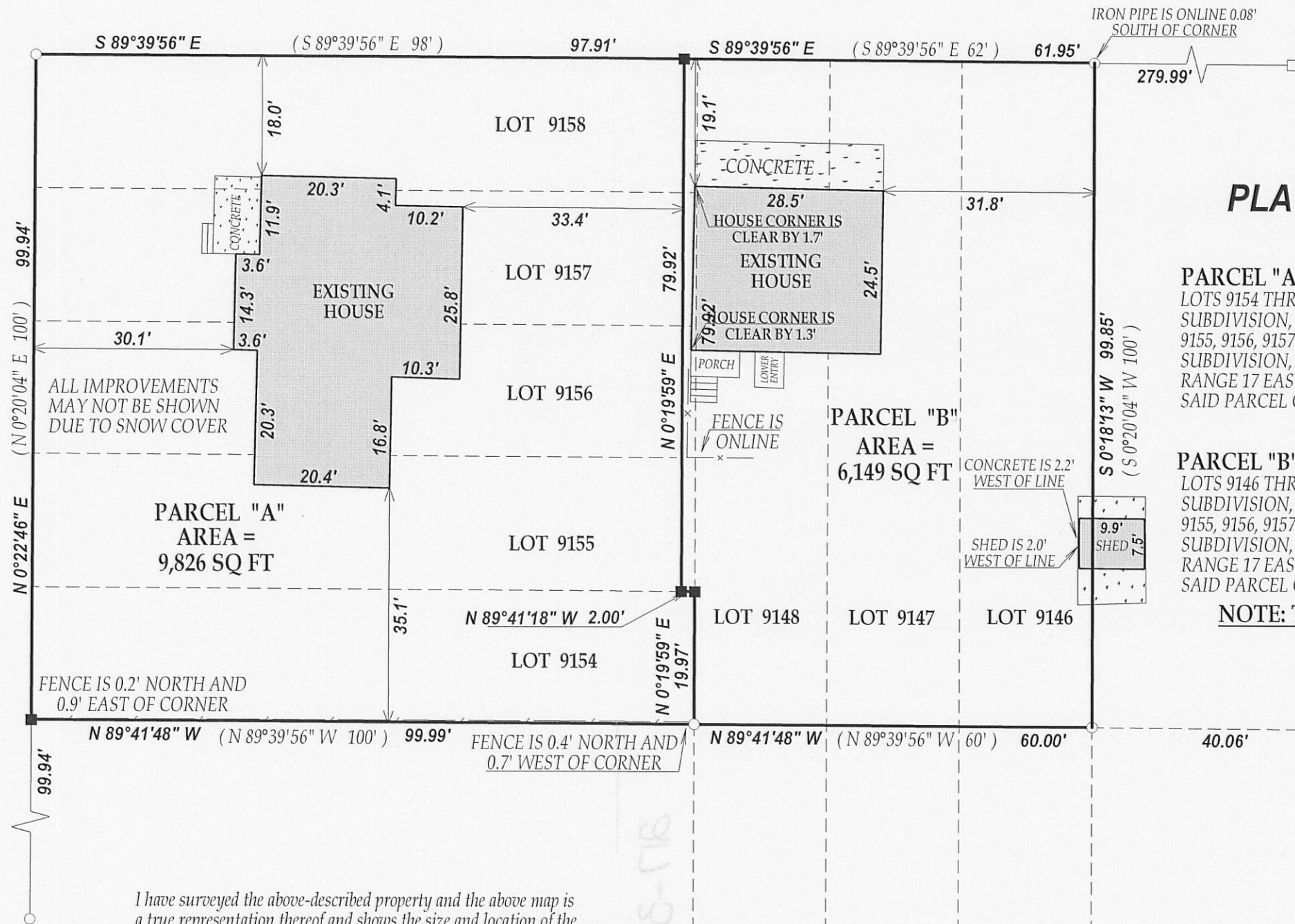

PLAT OF SURVEY

-OF-

PARCEL "A"

LOTS 9154 THRU 9158 BLOCK 164 LAKE COMO BEACH SUBDIVISION, EXCEPTING THE EAST 2 FEET OF LOTS 9155, 9156, 9157 AND 9158 BLOCK 164 LAKE COMO BEACH SUBDIVISION, ALL LOCATED IN TOWN 2 NORTH, RANGE 17 EAST, WALWORTH COUNTY, WISCONSIN. SAID PARCEL CONTAINING 9,826 SQ FT MORE OR LESS

PARCEL "B"

LOTS 9146 THRU 9148 BLOCK 164 LAKE COMO BEACH SUBDIVISION, ALSO THE EAST 2 FEET OF LOTS 9155, 9156, 9157 AND 9158 BLOCK 164 LAKE COMO BEACH SUBDIVISION, ALL LOCATED IN TOWN 2 NORTH, RANGE 17 EAST, WALWORTH COUNTY, WISCONSIN. SAID PARCEL CONTAINING 6,149 SQ FT MORE OR LESS

NOTE: THIS IS A PARCEL SPLIT

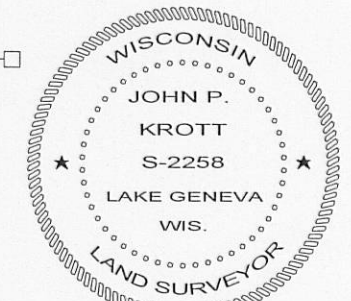

*John P. Krott*

JOHN KROTT S - 2258  
Wisconsin Registered Land Surveyor  
(original if signed in red)

DATED THIS 23rd DAY OF FEBRUARY 2010.

I have surveyed the above-described property and the above map is a true representation thereof and shows the size and location of the property, its exterior boundaries, the location and dimensions of all structures thereon, fences apparent easements and roadways and visible encroachments, if any.

This survey is made for the exclusive use of the present owners of the property, and also those who purchase, mortgage, or insure the title thereto within one (1) year from date hereof; and as to them I warrant the accuracy of said survey map.

SCALE 1"=20'

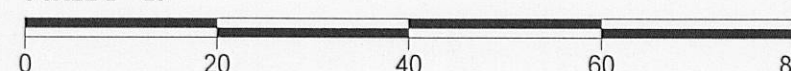

217-3624